

A/19271/651/95

Planning Permit No. _____
APPROVED
 SUBJECT TO THE CONDITIONS IN THIS OFFICE LETTER.
 No. A/17354/95
 FOR MEMBER SECRETARY
 MADRAS METROPOLITAN
 DEVELOPMENT AUTHORITY
 MADRAS 600 008.

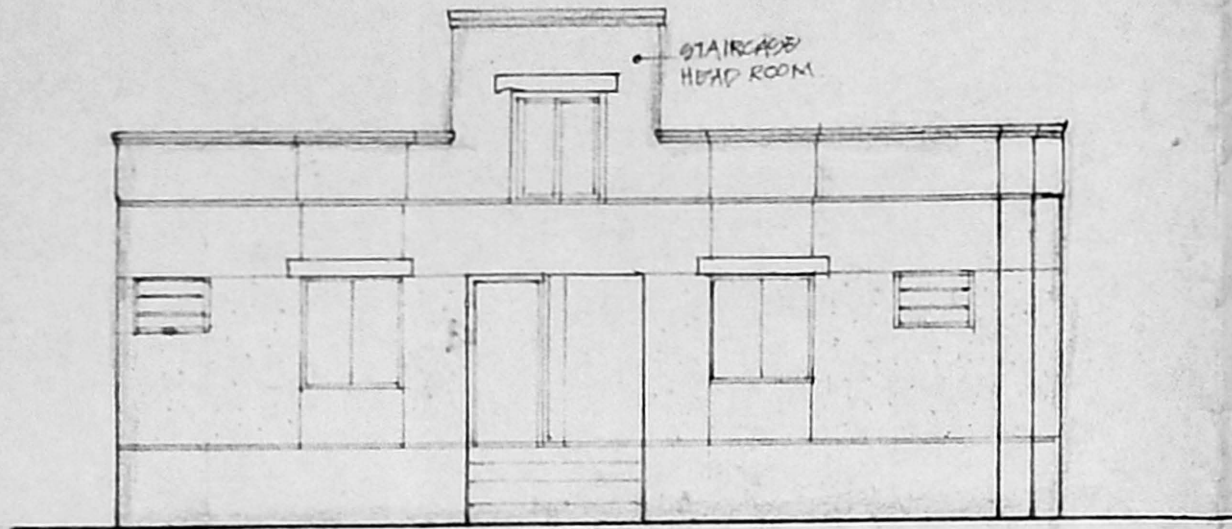

FRONT ELEVATION

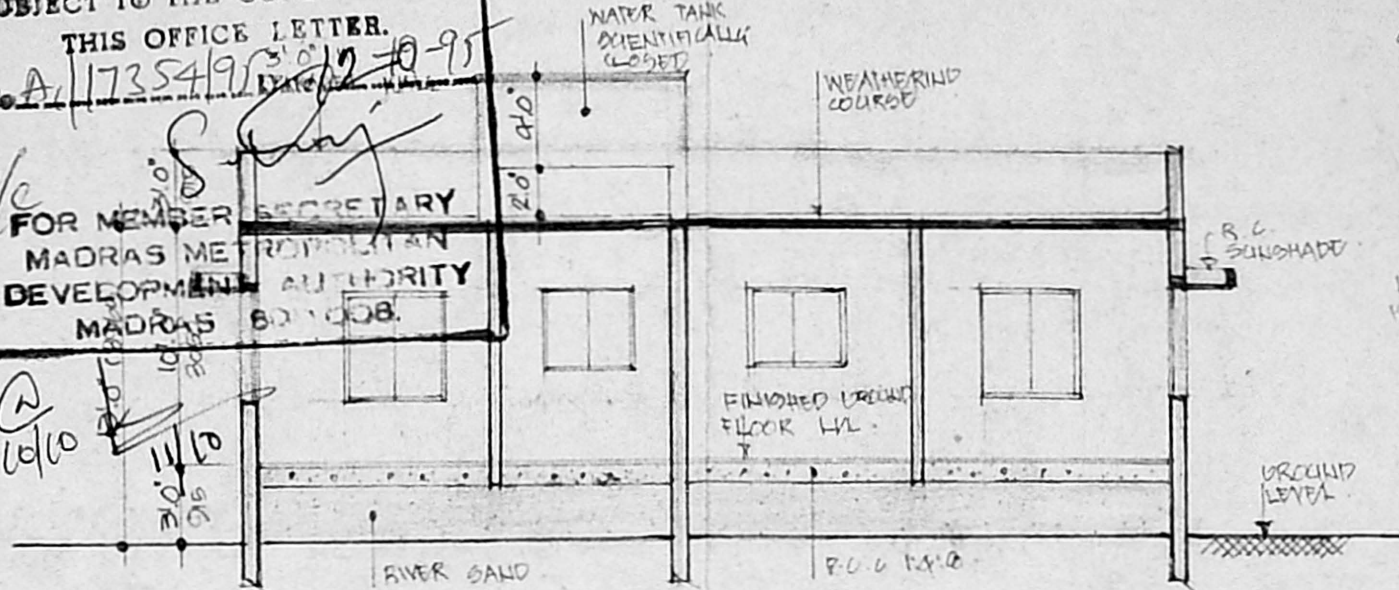

SECTION ON 'AA'

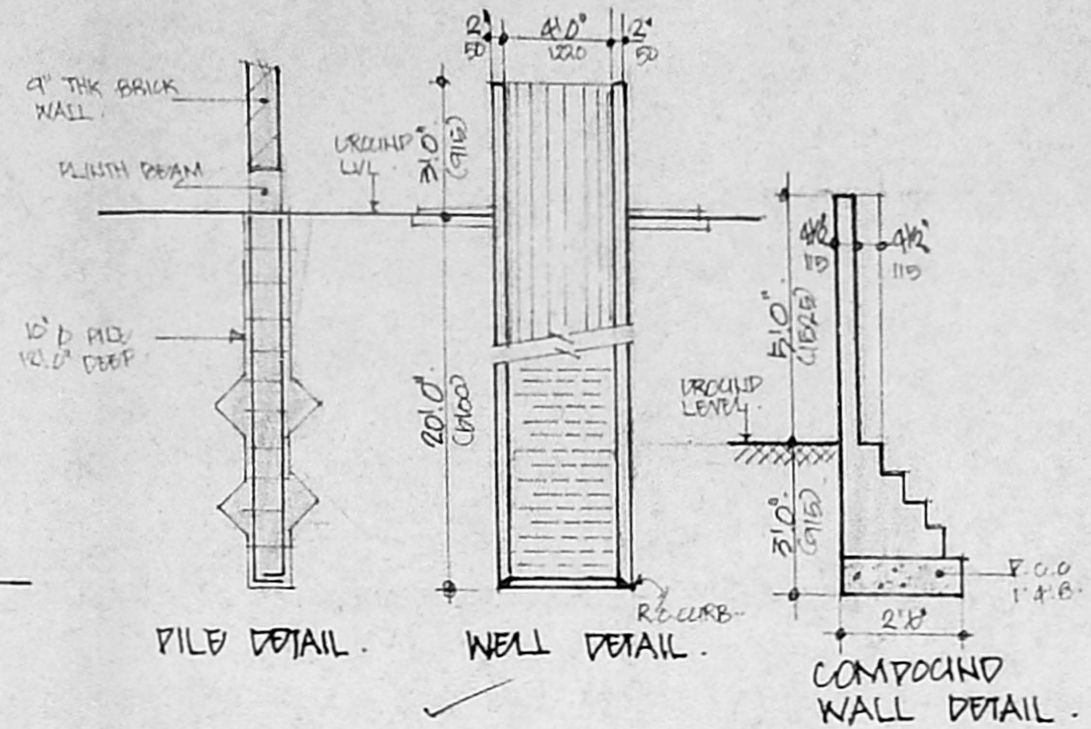

PILE DETAIL. WELL DETAIL. COMPOUND WALL DETAIL.

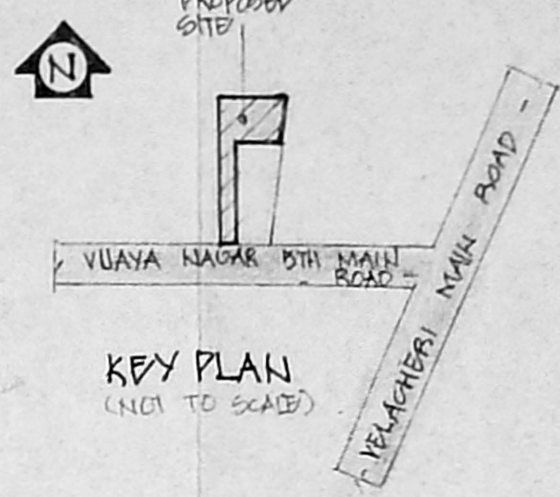

KEY PLAN (NOT TO SCALE)

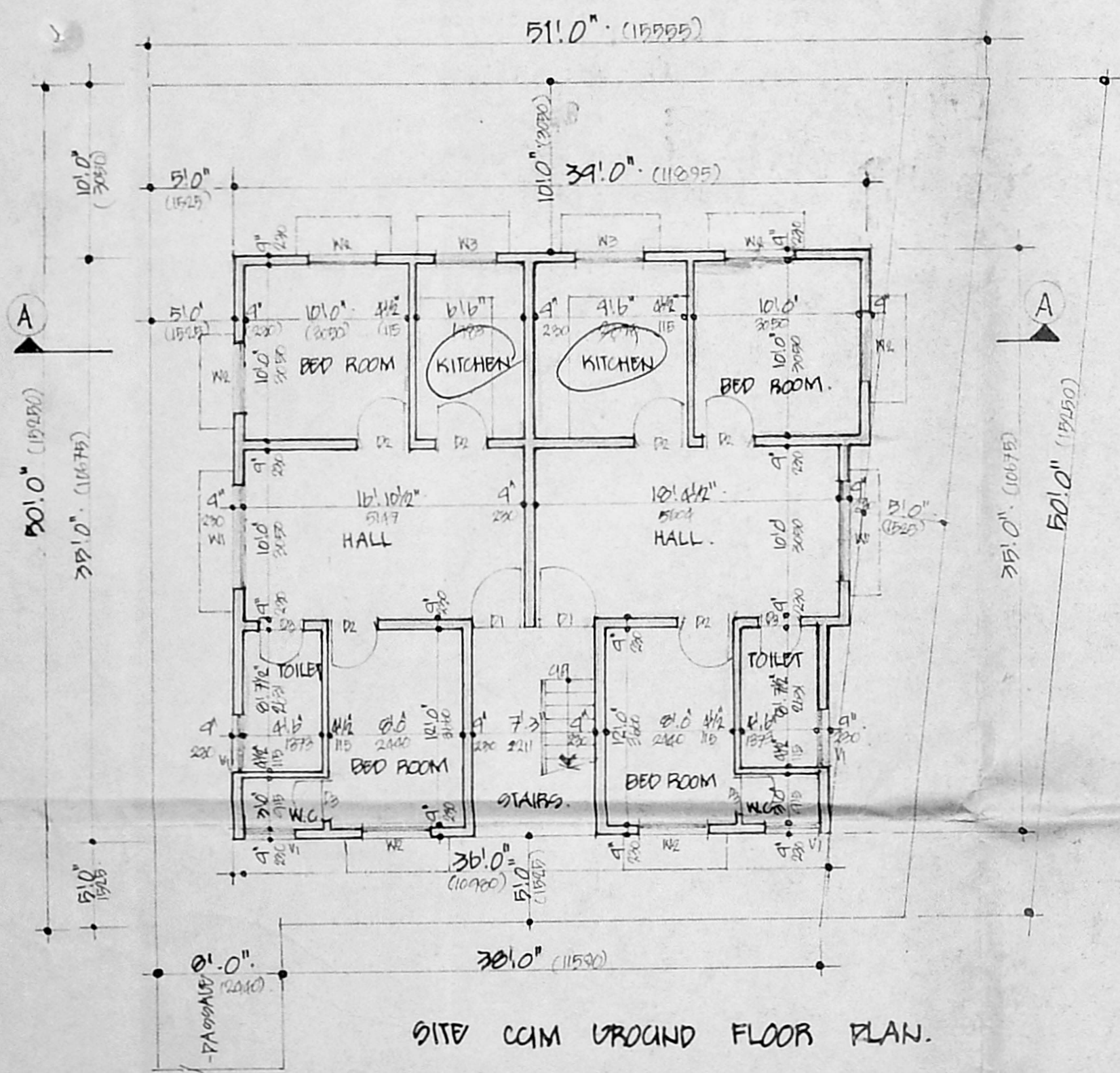

SITE CUM GROUND FLOOR PLAN.

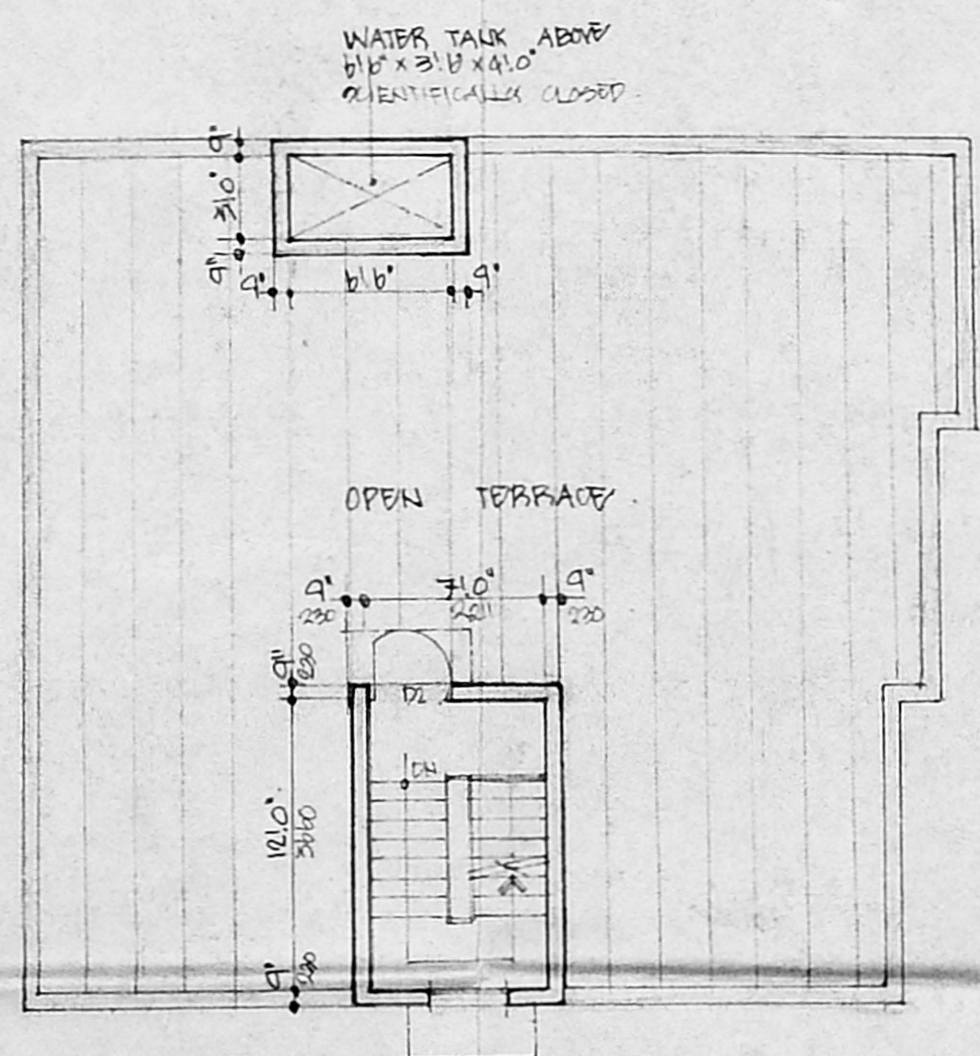

OPEN TERRACE

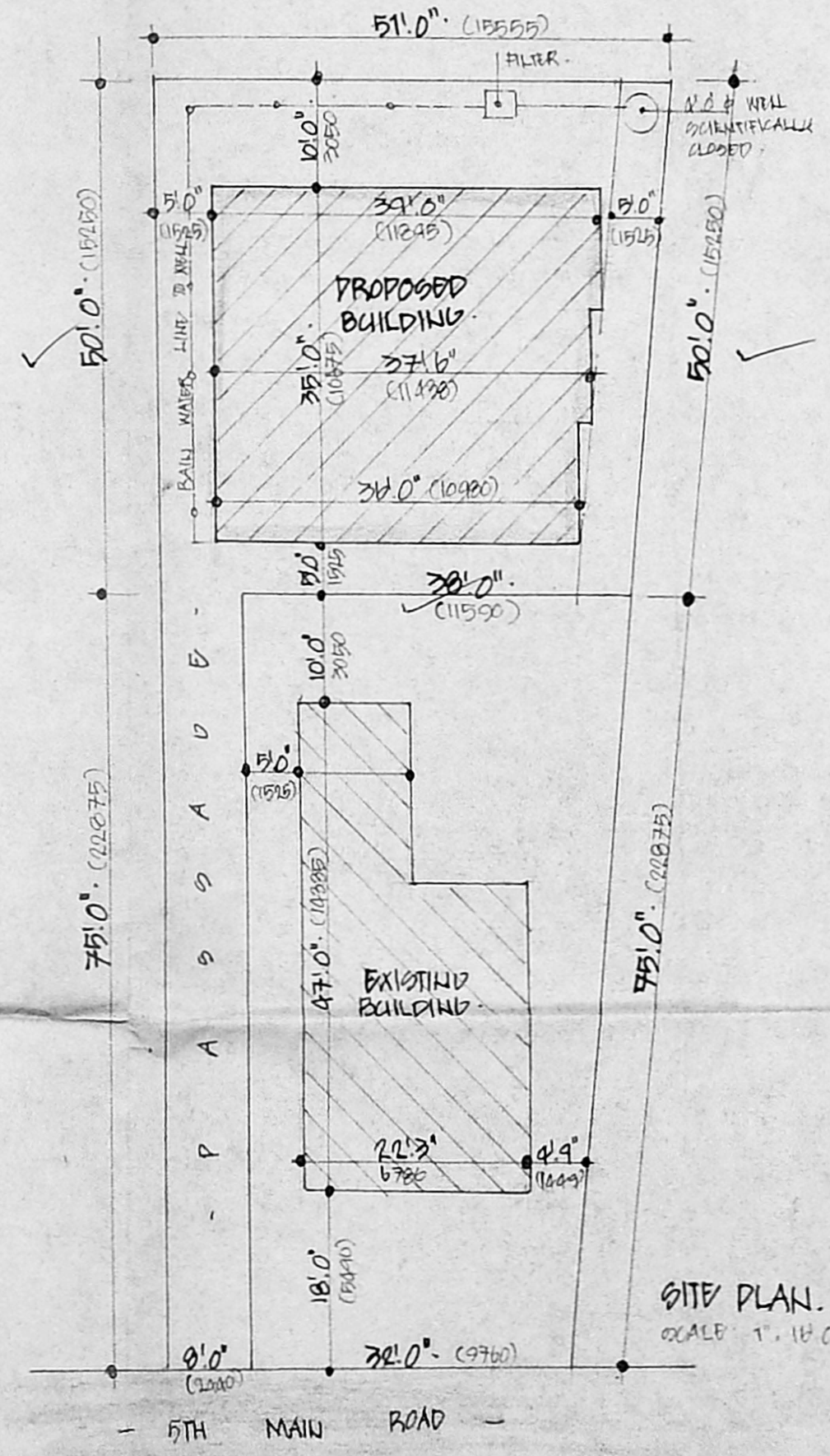

SITE PLAN. SCALE: 1" = 10' (1:300)

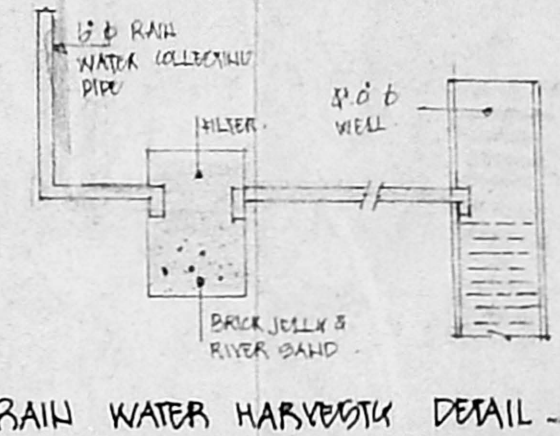

RAIN WATER HARVEST DETAIL

SPECIFICATIONS.

1. 10" x 4" DOUBLE UNDER REINFORCED R.C.C. SLAB IN F.F.M.
2. PILES ARE CONNECTED BY PLUSH BEAM
3. MOSAIC FLOORING
4. BRICK WORK IN BASEMENT AND COVER STRUCTURE IS C.M. 1:3
5. WALLS ARE PLASTERED BY CEMENT PLASTER 1:3
6. WALLS ARE PAINTED BY CEMENT PAINT
7. LINTEL OVER OPENINGS
8. JOINERY WORK IN TEAK WOOD.
9. ROOF COVERED BY R.C.C. SLAB.
10. ALL R.C. WORKS IN C.C. 1:2:4.
11. WEATHERING COURSE LAID OVER R.C. SLAB.

SCHEDULE OF JOINERY.

TYPE	QTY	DESCRIPTION
D1	2' x 7' 0"	T.M. EXT. DOOR - DOOR
D2	2' x 7' 0"	T.M. INT. DOOR
D3	2' x 7' 0"	T.M. ELEVATOR DOOR
K1	2' 0" x 4' 6"	GLAZED KITCHEN
K2	4' 0" x 4' 6"	GLAZED WINDOW
K3	4' 0" x 2' 0"	KITCHEN WINDOW
V1	3' 0" x 2' 0"	GLAZED VENTILATORS

PROPOSED RESIDENTIAL BUILDING AT PLOT NO. 25
 VUYAYA NAGAR 5TH MAIN ROAD
 DIV. 153. ZONE X.
 VELACHERY VILLAGE, MADRAS.

AREA STATEMENT.	SQ. FT.	SQ. M.
ORCHID FLOOR.	1311.00	121.84
TOTAL	1311.00	121.84
PLOT AREA	2425.00	225.37
PLOT COVERAGE: 54%	F.S.I. 0.54	

COLOUR CODE REFERENCE

PROPOSED	[Color swatch]
ROAD	[Color swatch]
PLOT BOUNDARY	[Color swatch]

SCALE: 1" = 20' (1:100)
 DATE: 29th SEPTEMBER 1995

P. Nalini
 J. Sude

OWNER'S SIGNATURE

[Signature]
 E. K. VENUGOPAL, Retd. A.M.I.E.
 CORPORATION OF MADRAS
 Civil & Sanitary Engineering Consultant
 Licensed Surveyor, Class-I No: 320
 Licensed Plumber, Class-I Metro Water
 Sewerage No. Water Supply No.
 8, Neelakandan Street, Nanganakottam (Laka Area)
 Quakada of Corporation Girls Higher Secondary School
 MADRAS - 600 034.

LICENCED SURVEYOR.